

Dentistry

Occupational Therapy

Audiologist & Speech Language Therapy

Psychology

Psychotherapy

Speech Pathology

Nutritionist

Podology

New Service

**Oral Surgery
and
Dental Implants**

New Service



Ultrasound

At The Family Practice we are proud to have a state-of-the-art Aloka Colour Doppler Ultrasound machine, which allows the performing of highly detailed abdominal, gynaecological, vascular and musculoskeletal investigations.

We have purchased the latest high-quality probes to allow timely and precise scans by our ultrasonographer. NEW - 4D Ultrasound. Take a photo of your child's face in the womb. DVD also possible!



Ultrasound



Services

Pain Management

Sports & Exercise Medicine

Physiotherapy

Gynaecology (Obstetrics) Podiatry

Audiologist & Speech Language Therapy

Psychology

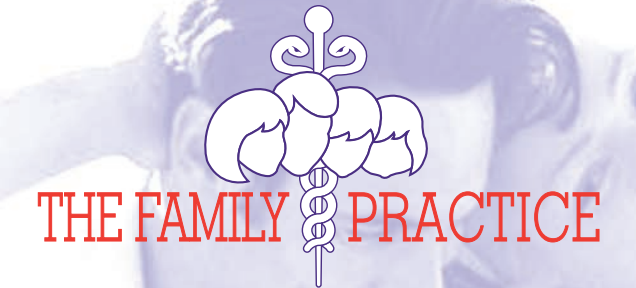

THE FAMILY PRACTICE

Caring for You and your Family



Triq ir-Rand Attard ATD 1300 - Malta
Tel: 2142 1607, 2142 1617 Fax: 2142 1625
info@thefamilypractice.com.mt • www.thefamilypractice.com.mt

Designed & Printed at Domax Press - Malta

Triq ir-Rand Attard ATD 1300 - Malta
Tel: 2142 1607, 2142 1617 Fax: 2142 1625
info@thefamilypractice.com.mt • www.thefamilypractice.com.mt

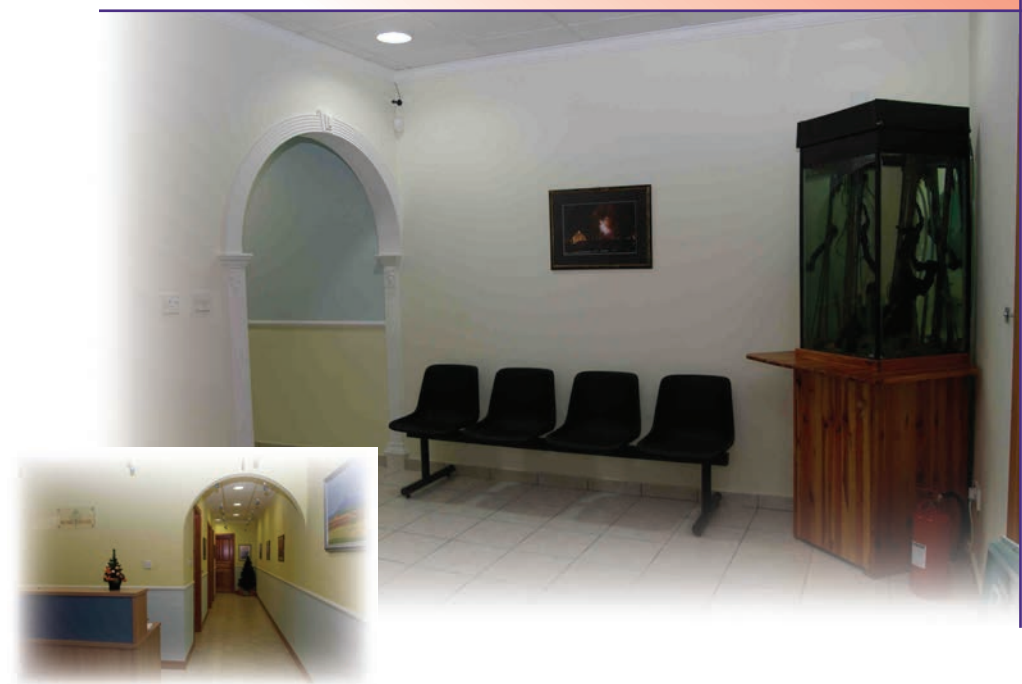

The premises

The clinic is fully air-conditioned, with a modern and comfortable waiting room tastefully decorated with soft colours and provided with a play-area for children. You will be assisted by our friendly team of receptionists at all times. All our clinics are available to patients with restricted mobility, and are fully equipped with a wide range of modern medical equipment.

he premises



Direct Digital Ortho-Pantomograph

The latest technology of digital X-rays for dental application.
takes an X-ray of all your teeth (full face X-ray) at the lowest possible dose.
This system allows for the best fit of Dental Implants - New!

igital

Dental clinic

We make no compromise where quality of care is concerned, and we aim to consistently provide a high standard of care in all aspects of dentistry. Our dental chair is ergonomically designed with patient comfort in mind, and we follow the current trend in using disposable equipment whenever possible. Non-disposable instruments are sterilised in a vacuum autoclave, which is the latest advance in sterilisation standards. A collimated X-Ray machine situated at the chairside enables the taking of radiographs in the comfort of the dental chair, whilst reducing the amount of harmful scattered radiation to a minimum.



ental

igital Ortho-Pantomograph